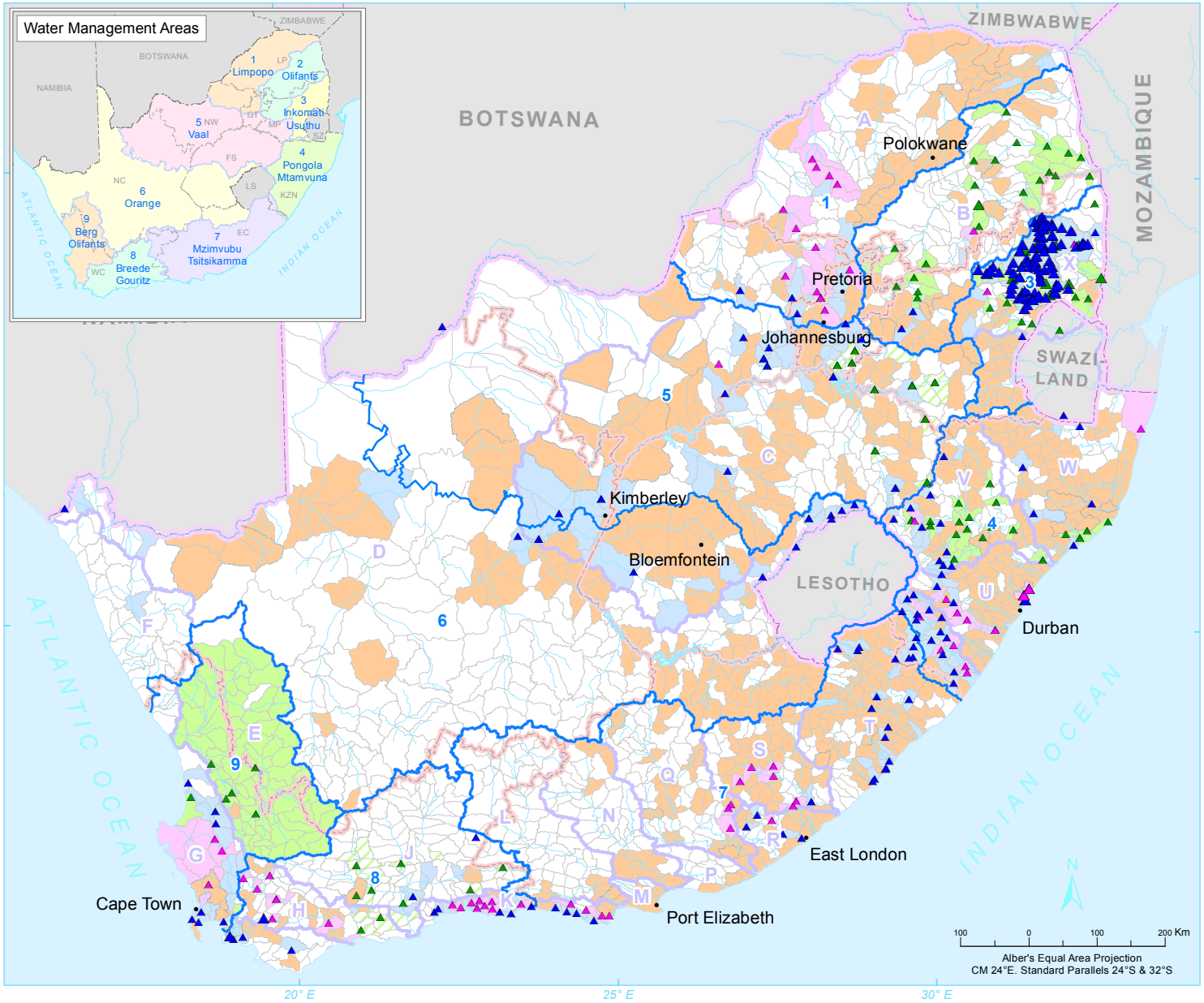

RSA Surface Water Reserve Determination Map as at October 2014 to September 2015

Description:
This map depicts the status of surface water Reserve determinations, as it were at October 2014 to September 2015, for South Africa. The map should be interpreted together with the associated tables (available from the CD: WE). Where Quaternary Catchments are shaded in it serves only as an indication that one or more Reserves have been approved within that catchment, and may not be representative of the entire catchment.
The map was based on information at the time of printing and will be updated by WE:SWRD on an annual basis.

Data sources:
Reserve Determinations: Directorate Water Eco Systems (WE), Dept. Water and Sanitations (DWS). Water Management Areas and Drainage Regions: Directorate Catchment Management, Dept. Water & Sanitation (DWS), Provincial boundaries: Municipal Demarcation Board (Feb. 2006). Coastline, international boundaries, cities, towns, rivers and dams: Chief Directorate National Geospatial Information (NGI), Dept. Land Affairs.

LEGEND

- Main Cities
- Major Dams (Vaal River System)
- Rivers
- International Boundary
- Provincial Boundary
- 2012 Water Management Area Boundary
- Quaternary Drainage Region
- Primary Drainage Region

EWR Sites

- Comprehensive
- Rapid
- Intermediate
- Desktop

Reserve Determination Level

- Comprehensive
- Comprehensive Incomplete
- Intermediate
- Intermediate Incomplete
- Rapid
- Rapid Incomplete
- Desktop
- Desktop Incomplete

GM15_273_ver1_2015